

**THE VISION OF PEACH
COUNTY SCHOOL
DISTRICT IS: LEARNING
TODAY-LEADING
TOMORROW!**



**THE MISSION OF PEACH
COUNTY SCHOOL DISTRICT IS
TO GRADUATE COLLEGE AND
CAREER-READY STUDENTS.**



OBJECTIVE



**☒ INTRODUCE STUDENTS TO CAREER
OPTIONS**



**☒ ASSIST IN THE DEVELOPMENT OF CAREER
GOALS**

☒ PROVIDE TECHNICAL SKILLS



**☒ PROVIDE OCCUPATIONAL-SPECIFIC
SKILLS**

**☒ PREPARE STUDENTS FOR POST-
SECONDARY EDUCATION OR ENTRY-LEVEL
POSITIONS IN A HEALTHCARE SETTING.**

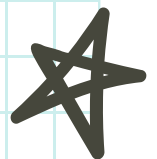

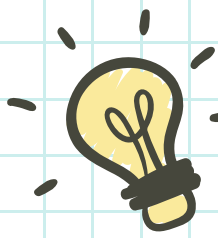

HEALTHCARE SCIENCE GOAL

THE GOAL OF THE PCHS HEALTHCARE SCIENCE PATHWAY IS FOR EVERY STUDENT TO DISCOVER AS MUCH AS POSSIBLE ABOUT THE REQUIREMENTS, RESPONSIBILITIES, AND CONDITIONS OF THEIR AREA OF HEALTHCARE INTEREST. THE KNOWLEDGE GAINED WILL ENABLE THE STUDENTS TO MAKE INTELLIGENT INFORMED CAREER CHOICES THAT MATCH THEIR PREFERENCES AND ABILITIES.



HEALTHCARE SCIENCE PHILOSOPHY STATEMENT:

- ☒ EVERY STUDENT IS UNIQUE AND DESERVES THE OPPORTUNITY TO ACHIEVE HIS/HER POTENTIAL
- ☒ ALL STUDENTS HAVE THE RIGHT TO A QUALITY EDUCATION
- ☒ ALL STUDENTS WILL BE EDUCATED IN A SAFE ENVIRONMENT
- ☒ ALL STUDENTS SHOULD MASTER THE BASIC SKILLS TO BE LIFE-LONG LEARNERS
- ☒ STUDENTS ARE ENCOURAGED TO BECOME CONTRIBUTING MEMBERS OF THE COMMUNITY IN WHICH THEY LIVE
- ☒ THE HEALTHCARE SCIENCE CURRICULUM WILL BE DELIVERED AS A STUDENT-FOCUSED CURRICULUM WHICH ALLOWS THE STUDENTS TO BE INVOLVED IN ACTIVITY-CENTERED LESSONS THAT WILL EXPLORE CAREERS, UTILIZE TECHNOLOGY, AND DEVELOP ENTRY-LEVEL SKILLS NECESSARY FOR THE WORKPLACE

